



## MANDATORY PRE-BID SITE VISIT WEST SEWERSHED PACKAGE 1

**Time:** 2:00 PM, Wednesday, September 5th  
**Location:** Eastbound I-410 Access Road of SW Loop 410, San Antonio, TX  
Mapping Coordinates 29.318849, -98.571976  
Between Somerset Rd and Palo Alto Rd

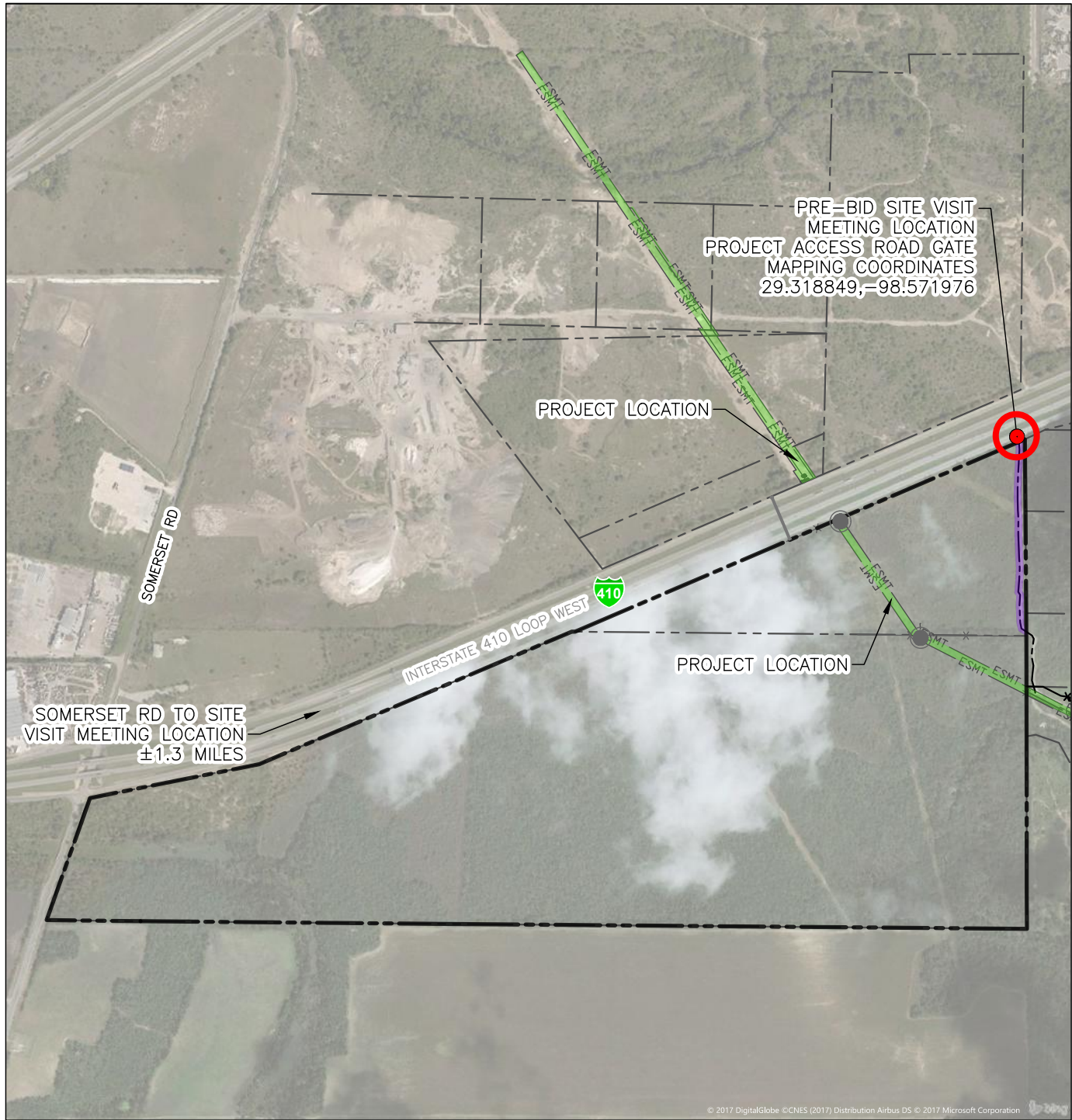

*Figure 1: Street View of Meeting Location*

### **Emergency Contacts:**

Stella Manzello (SAWS)	210.287.1266
David Weikel (Trihydro)	210.710.6678

***MEETING SITE MAP ON REVERSE***



© 2017 DigitalGlobe ©CNES (2017) Distribution Airbus DS © 2017 Microsoft Corporation

**EXPLANATION**



- |                                                                                     |                 |                                                                                      |                         |
|-------------------------------------------------------------------------------------|-----------------|--------------------------------------------------------------------------------------|-------------------------|
| <b>EXISTING</b>                                                                     |                 | <b>PROPOSED</b>                                                                      |                         |
|  | EASEMENT        |  | EXHIBIT PARCEL BOUNDARY |
|  | PARCEL BOUNDARY |  | SITE ACCESS             |



Headquarters  
 1252 Commerce Drive  
 Laramie, Wyoming 82070  
 (P) 307/745.7474 (F) 307/745.7729  
 www.trihydro.com

New Braunfels Branch Office  
 Texas Engineering Firm F-131  
 Texas Survey Firm 10194320  
 1011 West County Line Road  
 New Braunfels, Texas 78130  
 (P) 830/626.3588 (F) 830/626.3601

**EXHIBIT 1**

**MANDATORY PRE-BID  
 SITE VISIT LOCATION MAP**

**WEST SEWERSHED PACKAGE 1  
 SAN ANTONIO WATER SYSTEM  
 BEXAR COUNTY, TEXAS**

Drawn By: RJ	Checked By: ADW	Scale: 1" = 1,000'	Date: 7/3/2018
--------------	-----------------	--------------------	----------------

M:\STOW\SAWS\CADD\17-4546\_WESTSEWERSHEDP1\SINGLEFIGURES\702-WSP1\_MANDATORYSITEVISITMAP